

2.2 CombiLine

2.2.1 Complete repair seal kit

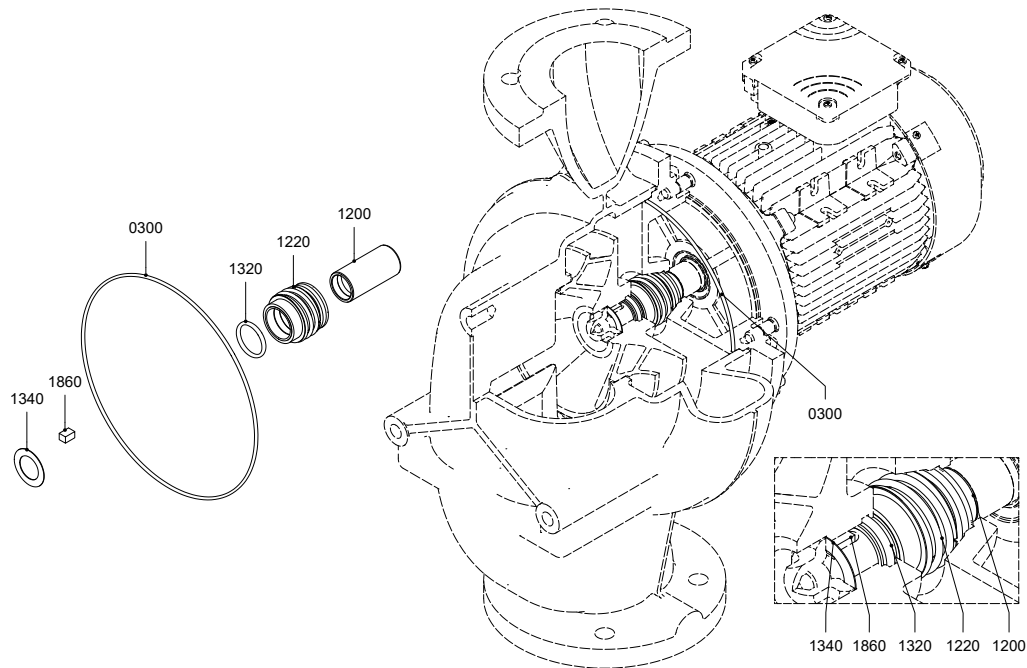

| Description | Material Number |
|--------------------------|-----------------|
| CL 4/4 | 2.50579.11 |
| CL 5/4 | |
| CL 32-125 | 2.50580.11 |
| CL 65-125 | 2.50185.11 |
| CL 40-125 | |
| CL 50-125 | |
| CL 80-125 0.55/0.75 kw | |
| CL 40-160 | |
| CL 50-160 | 2.50186.11 |
| CL 65-160 0.55/0.75 kw | |
| CL 100-150 0.75 kw | |
| CL 40-200 | 2.50187.11 |
| CL 50-200 0.75 kw | |
| CL 65-160 1.1 kw | 2.50188.11 |
| CL 80-125 1.1 kw | |
| CL 80-160 1.1/1.5 kw | |
| CL 100-150 1.1/1.5 kw | |
| CL 100-160 1.5 kw | 2.50189.11 |
| CL 80-200 1.5 kw | |
| CL 50-200 1.1 kw | |
| CL 65-200 | 2.50190.11 |
| CL 80-160 2.2 kw | |
| CL 100-160 2.2/3 kw | 2.50191.11 |
| CL 80-200 2.2/3 kw | |
| CL 125-160 incl. to 4 kw | |
| CL 100-200 incl. to 4 kw | |

| Pos. | Description | Quantity |
|------|-----------------|----------|
| 0300 | O-RING Casing | 1 |
| 1200 | Shaft Sleeve | 1 |
| 1220 | Shaft Seal | 1 |
| 1320 | O-RING Impeller | 1 |
| 1340 | Gasket | 1 |
| 1860 | Key | 1 |